



Walsall FC - The Venue
wfcthevenue.co.uk

CHRISTMAS 2024

WALSALL FOOTBALL CLUB

DATE	PARTY NIGHT	SUITE	PRICE	MENU
30.11.2024	80'S & 90'S LIVE BAND	ONSITE SUITE	£40	X2 COURSE
06.12.2024	80'S VS 90'S DJ	JIMMY WALKER SUITE	£20	X1 COURSE*
06.12.2024	THROUGH THE DECADES DJ	THE LOCKER	£12	BASKET MEAL
07.12.2024	THROUGH THE DECADES BAND	ONSITE SUITE	£40	X2 COURSE
07.12.2024	DEFINITELY MIGHTBE OASIS	JIMMY WALKER SUITE	£25	KIOSK
13.12.2024	BINGO LOCO	JIMMY WALKER SUITE	£19.50	KIOSK
13.12.2024	THROUGH THE DECADES DJ	ONSITE SUITE	£20	X1 COURSE*
14.12.2024	SOUL'D OUT	ONSITE SUITE	£45	X3 COURSE
20.12.2024	THROUGH THE DECADES DJ	ONSITE SUITE	£20	X1 COURSE*

30.11.2024

80'S & 90'S LIVE BAND



Walsall FC - The Venue

wfcthevenue.co.uk

06.12.2024

80'S VS 90'S DJ NIGHT



Walsall FC - The Venue

wfcthevenue.co.uk

06.12.2024

THROUGH THE DECADES DJ



Walsall FC - The Venue

wfcthevenue.co.uk

07.12.2024

THROUGH THE DECADES BAND



Walsall FC - The Venue

wfcthevenue.co.uk

07.12.2024

DEFINITELY MIGHTBE OASIS



Walsall FC - The Venue

wfcthevenue.co.uk

13.12.2024

BINGO LOCO



Walsall FC - The Venue

wfcthevenue.co.uk

13.12.2024

THROUGH THE DECADES DJ



Walsall FC - The Venue

wfcthevenue.co.uk

14.12.2024
SOUL'D OUT



Walsall FC - The Venue

wfcthevenue.co.uk

20.12.2024

THROUGH THE DECADES DJ

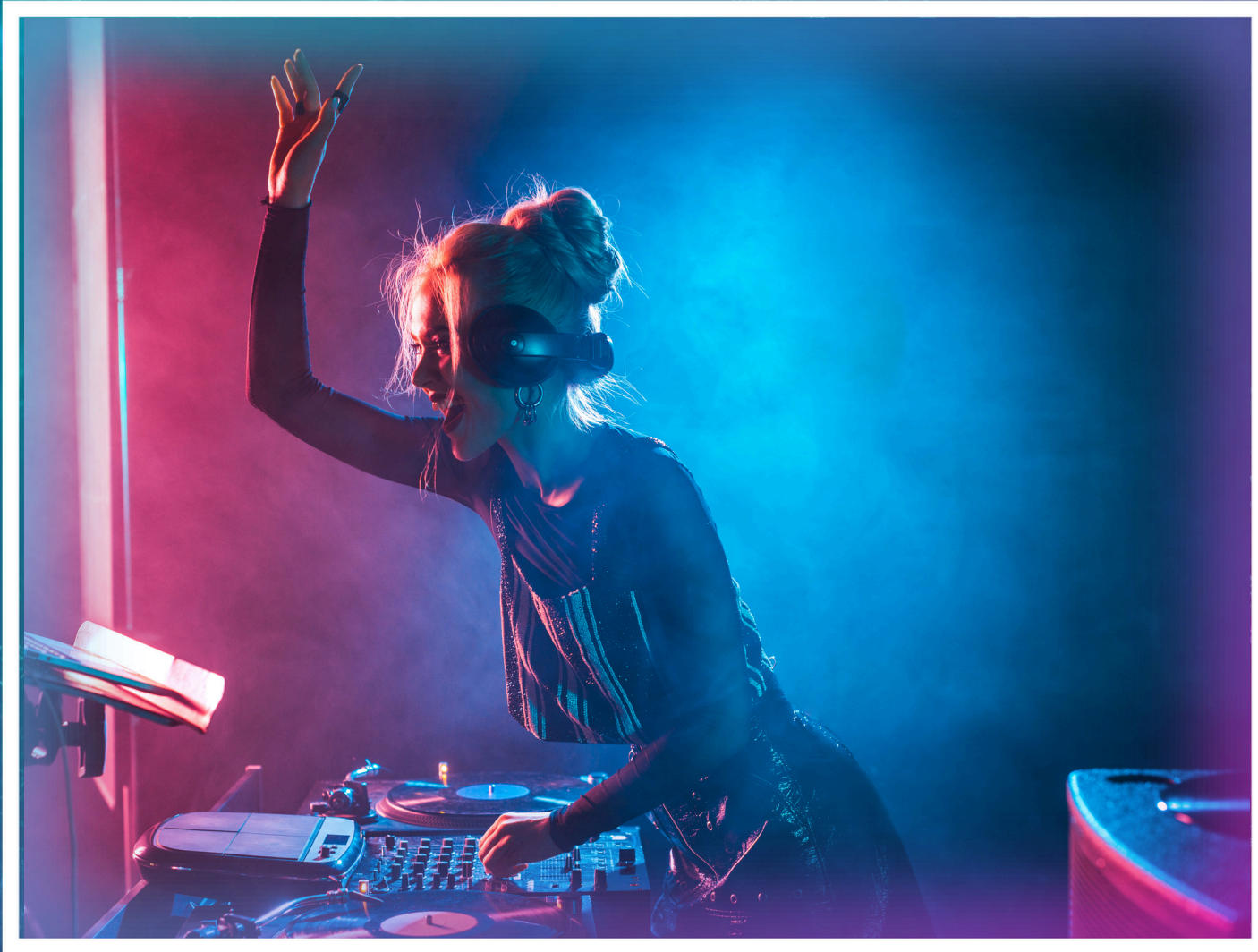

Walsall FC - The Venue

wfcthevenue.co.uk

X1 COURSE MENU

MAIN COURSE

TURKEY PAUPIETTE WITH SAGE AND ONION STUFFING WRAPPED IN SMOKED BACON

SERVED WITH: YORKSHIRE PUDDING AND RICH RED WINE GRAVY

(CONTAINS SULPHITES AND PORK) (GF) (NUT FREE) (DAIRY FREE) (YORKSHIRE PUDDING CONTAINS WHEAT AND MILK)

FAMILY SERVICE:

- ROAST POTATOES WITH GARLIC AND ROSEMARY
- CLEMETINE AND THYME ROASTED CARROTS
- BALSAMIC, BAY AND HONEY GLAZED ROAST PARSNIPS
- SMOKED BACON TOPPED SPROUTS WITH CHILLI BUTTER
- JUG OF EXTRA GRAVY (GF)

*****OPTIONAL UPGRADE*****

DESSERT

SALTED CARAMEL AND CHOCOLATE TART WITH CARAMEL SAUCE

SERVED WITH CLOTTED CREAM ICE CREAM

(CONTAINS NUTS, MILK, WHEAT)

Please note this is a fixed menu. For any other allergens please inform the team.

For our 1 course nights you can upgrade to include a dessert for £6.50pp. Please note that all party members must upgrade.

Please get in touch with the team on events@walsallfc.co.uk or 01922 651 414 for further information or queries.



Walsall FC - The Venue

wfcthevenue.co.uk

X2 COURSE MENU

MAIN COURSE

TURKEY PAUPIETTE WITH SAGE AND ONION STUFFING WRAPPED IN SMOKED BACON

SERVED WITH: YORKSHIRE PUDDING AND RICH RED WINE GRAVY

(CONTAINS SULPHITES AND PORK) (GF) (NUT FREE) (DAIRY FREE) (YORKSHIRE PUDDING CONTAINS WHEAT AND MILK)

FAMILY SERVICE:

- ROAST POTATOES WITH GARLIC AND ROSEMARY
- CLEMETINE AND THYME ROASTED CARROTS
- BALSAMIC, BAY AND HONEY GLAZED ROAST PARSNIPS
- SMOKED BACON TOPPED SPROUTS WITH CHILLI BUTTER
- JUG OF EXTRA GRAVY (GF)

DESSERT

SALTED CARAMEL AND CHOCOLATE TART WITH CARAMEL SAUCE

SERVED WITH CLOTTED CREAM ICE CREAM

(CONTAINS NUTS, MILK, WHEAT)

Please note this is a fixed menu. For any other allergens please inform the team.

Please get in touch with the team on events@walsallfc.co.uk or 01922 651 414 for further information or queries.



Walsall FC - The Venue

wfcthevenue.co.uk

X3 COURSE MENU

STARTER

HOMEMADE WINTER VEGETABLE SOUP | BREAD ROLL AND BUTTER
(CONTAINS WHEAT, MILK)

MAIN COURSE

TURKEY PAUPIETTE WITH SAGE AND ONION STUFFING WRAPPED IN SMOKED BACON

SERVED WITH: YORKSHIRE PUDDING AND RICH RED WINE GRAVY

(CONTAINS SULPHITES AND PORK) (GF) (NUT FREE) (DAIRY FREE) (YORKSHIRE PUDDING CONTAINS WHEAT AND MILK)

FAMILY SERVICE:

- ROAST POTATOES WITH GARLIC AND ROSEMARY
- CLEMETINE AND THYME ROASTED CARROTS
- BALSAMIC, BAY AND HONEY GLAZED ROAST PARSNIPS
- SMOKED BACON TOPPED SPROUTS WITH CHILLI BUTTER
- JUG OF EXTRA GRAVY (GF)

DESSERT

SALTED CARAMEL AND CHOCOLATE TART WITH CARAMEL SAUCE

SERVED WITH CLOTTED CREAM ICE CREAM

(CONTAINS NUTS, MILK, WHEAT)

Please note this is a fixed menu. For any other allergens please inform the team.

Please get in touch with the team on events@walsallfc.co.uk or 01922 651 414 for further information or queries.



Walsall FC - The Venue

wfcthevenue.co.uk

DRINKS PACKAGES & OFFERS



WINE BOTTLES

- TRIO OF HOUSE WINE - £48
- TRIO OF PROSECCO - £75
- TRIO OF SUPERIOR WINE (RIOJA/PINOT/ZINFANDEL) - £60
- TRIO OF CHAMPAGNE - £180
- TRIO OF BOLLINGER ROSE- £220



SOFT DRINKS

- X 10 MIXED BOTTLES (COKE/DIET COKE/WATER 330ML) - £27
- X 10 MIXED BOTTLE J20 - £30



SHOTS

- 10 SHOTS:
 - JAGERBOMBS - £40
 - SAMBUCA - £30
 - TEQUILA - £30
 - CORKYS - £25



BEER BOTTLES

- X10 BUDWEISER - £42
- X10 PERONI - £48
- X10 REKORDERLIG (MIXED) - £50
- X10 SMIRNOFF ICE - £42
- X10 WKD BLUE- £42

****ALL DRINKS PACKAGES ARE PRE-ORDER ONLY AND MUST BE PLACED A WEEK IN ADVANCE OF YOUR PARTY****

To order: <https://www.eticketing.co.uk/walsallfc/Events/Index>

✉ events@walsallfc.co.uk ☎ 01922 651 418



Walsall FC - The Venue

wfcthevenue.co.uk

FAQ'S



Walsall FC - The Venue

wfcthevenue.co.uk

Here at WFC The Venue we want to make the booking process as seamless and as stress-free as possible, and so we have created a list of the most frequently asked questions and answers. We must remind all guests that we're a **CASHLESS Stadium**.

HOW DO I BOOK AND PAY FOR MY NIGHT?

You can either visit the Walsall FC E-ticketing website: <https://www.eticketing.co.uk/walsallfc/Events/Index> or call the ticket office on 01922 651 414. We accept payment by credit/debit card.

IS THERE A DEPOSIT AND IS IT REFUNDABLE?

We have deposit options for all nights. For our DJ nights a £10 deposit and our live acts a £20 deposit. This option is available on both our early bird prices and full price tickets. A deposit is to be paid for each person to reserve their booking space. However, tickets can be purchased in full. All deposits/full payments are **NON REFUNDABLE**. If you are unable to make the event we can offer the option to transfer to a different night (costs may apply and subject to availability) or we suggest filling the space if possible.

WHEN WILL MY FINAL BALANCE BE DUE?

If you have paid a deposit, final payments must be paid by the end of October 2024.

WILL I BE SHARING A TABLE AND WHAT IS THE MAXIMUM NUMBER FOR SEATING?

Our tables seat a maximum of 12 guests. If you are part of a larger group we will try to keep you to non-shared tables and seat the tables next to each other where possible. Parties over 7 will be seated at a private table. If you are part of a smaller group you may have to share a table with another group.

EARLY BIRD (REDUCED PRICE TICKETS)

Early Bird tickets are available to purchase for all of our party nights up until June 30th 2024. After this point, tickets are all full price.

CAN WE ADD PEOPLE ONTO OUR BOOKING?

Yes, the more the merrier! You can add people to your booking up to one week prior to the event night (subject to availability)

IS THERE A DRESS CODE?

Our dress code is smart casual however, we do encourage fancy dress for our themed nights!

DO YOU SEND OUT TICKETS?

Yes, you will receive tickets via email or post for your event based on your request upon booking.

WHAT TIME DO THE CHRISTMAS NIGHTS START?

We will confirm timings and an itinerary for the night one month in advance of the evening.

CAN I TRANSFER TICKET MONEY TO DRINKS?

We cannot transfer any money across to drinks or towards drinks packages.

CAN I PRE-ORDER MY DRINKS?

We do encourage parties to pre-order their drinks as this allows them to be ready and waiting on your table when you enter the room. A drinks pre-order form and drinks menus will be available on our website: <http://www.wfcthevenue.co.uk/> or you can call the events team on 01922 651 418.

CAN I SET UP A BAR TAB/ACCOUNT ON THE NIGHT?

Unfortunately we do not offer the option to set up a bar account on the evening. We encourage you to use the pre-order drinks system instead.

IS THERE CAR PARKING AVAILABLE?

Yes we have plenty of car parking spaces. However, we do advise that cars are not to be left overnight.

ROOM CHANGE

The management reserves the right to move any of the parties into an alternative room. Clients will be contacted and informed accordingly.

UNPLANNED FOOTBALL FIXTURES

The company reserves the right to cancel any of the parties if an unplanned Walsall FC fixture is to fall on this date. Clients will be contacted immediately and offered a full refund.

I HAVE A DIETARY REQUIREMENT OR FOOD ALLERGY, WHAT SHOULD I DO?

We will always ask your party organiser to inform us of any dietary requirements or allergens prior to the night. However, it is the individual's responsibility to notify the operations team on the evening of the event. Please note we cannot guarantee that any food or drink is 100% free from any allergen due to the risk of unexpected cross contamination. If you require any advice on menus please contact the events team where they can advise further.

ARE THERE ANY AGE LIMITS OR RESTRICTIONS?

Yes our party nights are 16+ only except for Bingo Loco which is 18+ only! Please note that we operate a strict challenge 25 policy where identification is required to purchase and consume alcohol.

FOOD AND DRINK ON THE PREMISES

Only food and drink purchased on the premises may be consumed within the building. Management reserves the right to confiscate any items brought on site, which will be returned upon departure. This includes items intended as gifts.

REFUSE ADMISSION

The management reserves the right to refuse admission of the ticket holder to the premises. The management reserves the right to request the ticket holder to leave the premises and to take any appropriate action to enforce such a request.

SMOKING

Walsall FC is a non-smoking venue this includes e-cigarettes. Guests are asked to use the smoking areas away from the main entrance doors for the comfort of staff and other guests.

SECURITY

For the best interests of our guests we operate a strict door policy. Guests who approach the door and appear inebriated may be refused entry. On occasion to ensure your safety throughout the evening our guests may be asked to be searched upon entry for drugs, weapons or any other potential harmful objects. Those who refuse to be searched will be denied entry.